

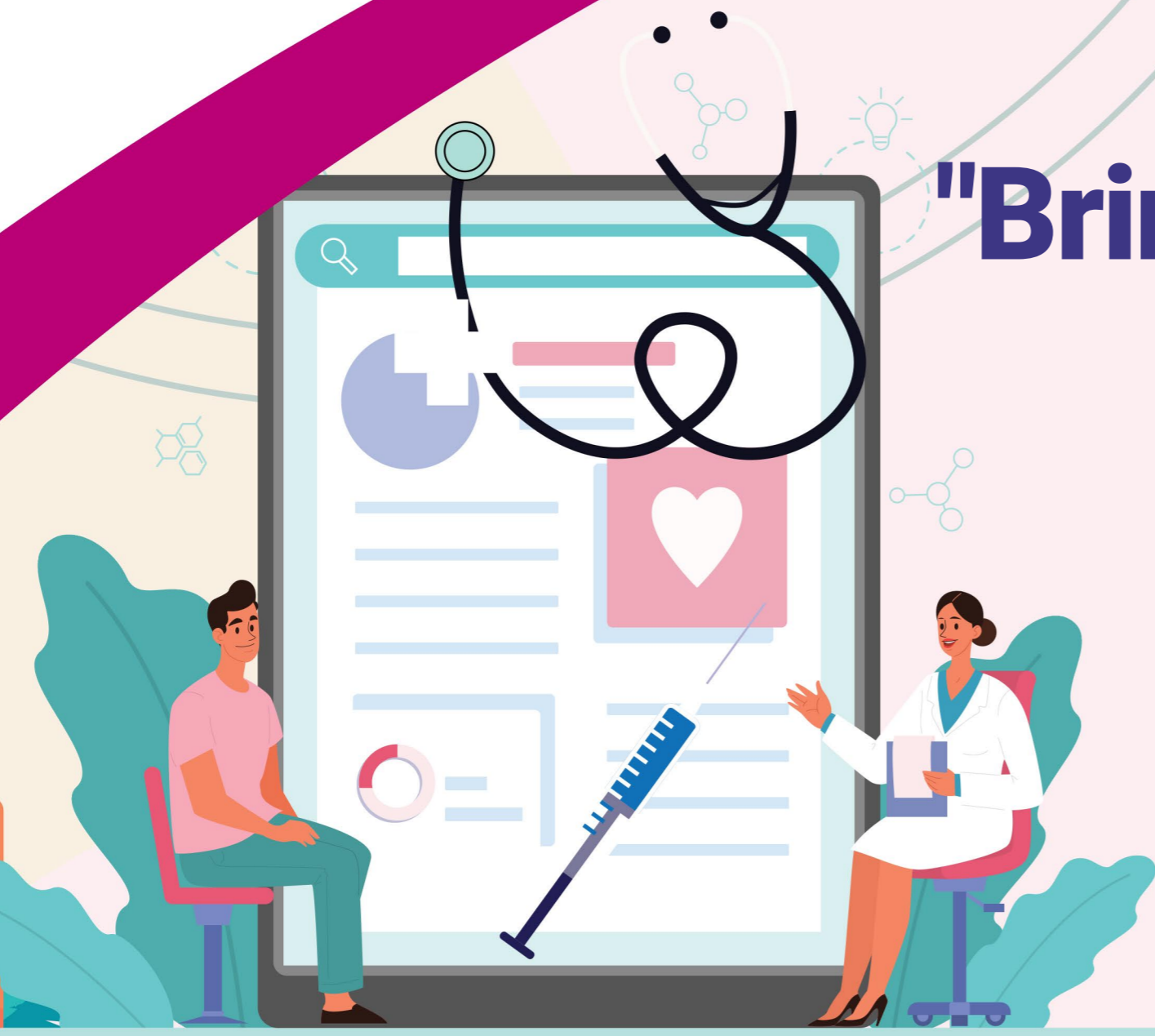

HSBC Premier Card "Bring-a-Companion" Upgrade Offer 滙豐卓越理財卡 「二人同行」精選升級優惠

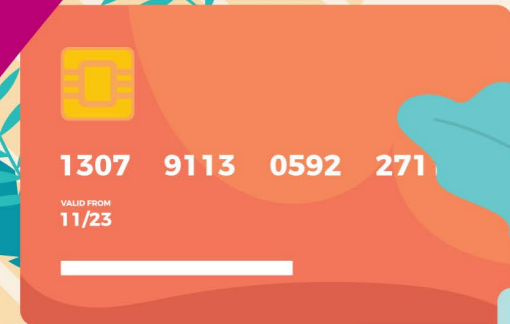

1 Cardiac Assessment Package (Healthy Heart) 心臟檢查計劃 (愛心)

- Health Assessment by Cardiologist and Report
心臟科醫生健康評估及報告 (二次)
- Electrocardiogram
心電圖
- Echocardiogram
心臟超聲波
- Chest X-Ray
肺部X光檢查
- CT Coronary Angiogram
電腦掃描冠狀動脈血管造影
- Nutritional Assessment
營養評估
- Several Laboratory Investigation
多項化驗室檢驗

Original 原價 HK\$12,200

Special Offer 優惠價 HK\$8,082

Enquiry Hotline 查詢: (852) 2275 6915

2 Smart Physical Examination 明智身體檢查

- Health Assessment by General Practitioner and Report
全科醫生健康評估及報告 (二次)
- Body Composition Analysis/ Healthy Lifestyle Advice
體組成分析/健康生活指導
- Electrocardiogram 心電圖
- Chest and KUB X-Ray 肺部及腹部X光檢查
- Ultrasound Upper Abdomen 上腹部超聲波檢查
- Dental Check-up 牙科檢查
- Papsmear (Female) 柏氏子宮頸塗片檢查 (只限女性)
- Nutritional Assessment 營養評估
- Several Laboratory Investigation 多項化驗室檢驗
- Enjoy one of the following tests 可選擇以下其中一項檢查
 - A. Ultrasound Prostate (Male) 前列腺超聲波掃描 (男) /
Ultrasound Breast (Female) 乳房超聲波掃描 (女)
 - B. Bone Densitometry (Lumbar Spine & Hip)
骨質密度掃描 (腰椎及髖關節)
 - C. Hepatitis B Screening (Antigen and Antibody) , AIDS
Screening & VDRL
乙型肝炎檢查 (抗原及抗體) , 愛滋病毒抗體測試及
梅毒測試

Original 原價 HK\$6,450

Special Offer 優惠價 HK\$4,515

Enquiry Hotline 查詢: (852) 2275 6888

Promotion deadline 31 Dec, 2026
優惠期至2026年12月31日

The service period is 90 days from the first service used. 使用期限為第一次使用服務起計90天。
△ Terms and conditions apply. 優惠受條款及細則約束。
Offers are not applicable to be cancellations, transfers and refunds. 優惠不適用於取消、轉讓和退款。

