

Bus 巴士



39A Tsuen Wan West Station	荃灣西站
39M Tsuen Wan MTR	荃灣港鐵站
30X Whampoa Gardens	黃埔花園
30 Cheung Sha Wan	長沙灣
A38 Hong Kong International Airport	香港國際機場

To the Hospital Via Castle Peak Road:
 + Alight at Tsuen King Circuit Flyover
 + Take the bus in front of Tsuen King Circuit Police Station

所有行經青山公路荃灣段之巴士：
 + 於荃景圍天橋站下車，
 + 然後步行至荃景圍警署轉乘巴士到醫院。

Minibus 專線小巴



95M Tsuen Wan MTR	荃灣港鐵站
95 Nina Tower	如心廣場
84 Tsuen Wan Chung On Street	荃灣眾安街

A 24 小時急診中心

Hour Urgent Care Center

Adventist 港 Health 安 Hong Kong Adventist Hospital · Tsuen Wan
 香港港安醫院 · 荃灣

Address 地址：199 Tsuen King Circuit, Tsuen Wan, N.T.
 新界荃灣荃景圍199號

Telephone 電話：(852) 2275 6688

Fax 傳真：(852) 2275 6767

Website 網站：www.twah.org.hk



The Hospital reserves the right to change or amend details without prior notification.
 For the latest information, please visit our website at www.twah.org.hk
 如有任何資料調整或變更，本院毋須另行通知。
 如欲查閱最新資料，請瀏覽本院網站www.twah.org.hk。

N-2001

Adventist 港 Health 安

Hong Kong Adventist Hospital · Tsuen Wan
 香港港安醫院 · 荃灣

Dental Services 牙科服務

- General Dental Services
 普通牙科服務



Dental and Oral Maxillofacial Surgery 牙科部及口腔頤面外科

Experienced Dental Surgeons and Maxillofacial Surgical Specialists provide a range of services for both in-patients and out-patients at Hong Kong Adventist Hospital – Tsuen Wan.

香港安醫院—荃灣的牙科及口腔頤面外科醫生經驗豐富，為院內的門診及住院病人提供專業而周全服務。

Restorative Treatment 牙體復形治療

Relates to the repair of fractured or decayed teeth.

即修復破碎的牙齒或齲齒。

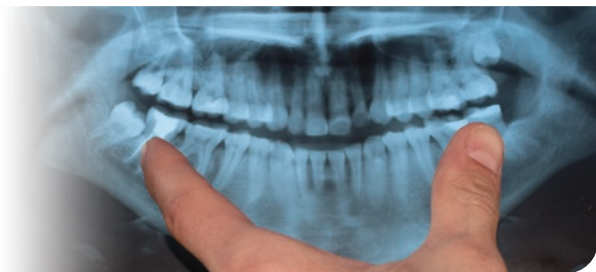

Periodontal Treatment 牙周治療

Teeth cleaning and gum care once or twice a year by the dental surgeon is encouraged, in order to maintain good oral health. Laser therapy is also available for advanced periodontal disease.

為維持口腔健康，建議每年接受1次或2次由牙醫負責的洗牙和口腔護理。另外，本院設有激光治療，以照顧嚴重牙周病患者。

Paedodontic Treatment 兒童牙科治療

Our caring and friendly staff take special care with children, encouraging and educating them in good oral health care.

特別照顧到小孩子的需要，我們的員工會以親切的態度，教育他們正確的口腔護理知識，並鼓勵他們維持口腔健康。

Endodontic Treatment 根管治療

Refers to caring for the deep structure of the tooth, in order to preserve the natural teeth and reduce the risk of infection.

即照顧牙齒的深層結構，此治療有助減少口腔受感染的風險，並保護我們與生俱來的牙齒。

Prosthetic Treatment and Dental Implants 修復治療及植牙

Refers to caring for the deep structure of the tooth, so as to preserve the natural teeth and reduce the risk of infection.

修復治療是以人工牙齒替代失去的牙齒，以維持咀嚼效率，並保有燦爛的笑容。同時，我們亦提供阻塞性睡眠窒息症治療和植牙服務。

Oral and Maxillofacial Surgery 口腔頤面外科手術

This type of surgery includes dental extractions, treatment of impacted wisdom teeth, tumours, cysts and other abnormalities of the mouth and jaws, management of facial pain, dento-facial deformities, and trauma etc.

此類別手術包括拔牙、阻生智齒治療、腫瘤切除，或其他口或顎部的畸形、面部痛楚管理、牙齒面頤畸形、牙齒面頤創傷等。

Orthodontic treatment 牙齒矯正治療

Orthodontic treatment is a way of straightening or moving teeth, to improve the appearance of the teeth and reduce the risk of dental disease caused by malocclusions. The orthodontic appliance is used to gradually move the teeth to a more ideal position, thus improving the alignment and occlusion. The treatment can vary depending on individual patient needs and conditions. Please go for a check-up and discuss with your dentist before treatment begins.

牙齒矯正治療（俗稱：箍牙）不僅可以改善外觀，亦可以減低因牙齒排列不齊而導致患上牙齒疾病的風險。透過使用牙齒矯正器可以將牙齒逐漸移至更理想的位置，從而改善牙齒的排列及咬合，亦能達至美觀等目的。治療方式因個人需要及情況而有別，因此在治療前應先讓牙醫檢查並作商討。

Appointment & Enquiries 預約及查詢

For more information, or to make a booking with one of our dentists, or our oral and maxillofacial surgeon, please contact our staff on the telephone number below, or visit our website.

如欲索取更多資料，或預約本院的牙科及口腔頤面外科醫生，歡迎致電與本院職員聯絡，或瀏覽下列網址。

Tel 電話 : 2275 6881

Website 網址 : www.twah.org.hk



Like us on

Hong Kong Adventist Hospital - Tsuen Wan



General Dental Services



General Dental Services